

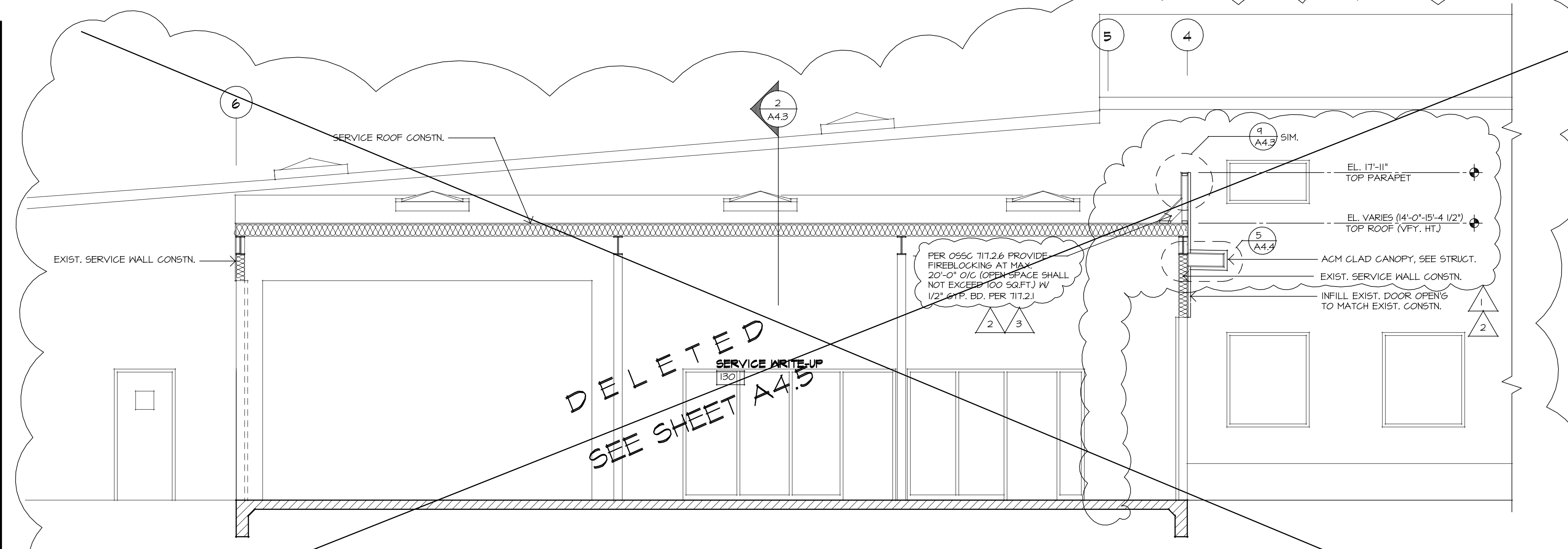

REVISIONS	DATE	DESCRIPTION
1	4/26/13	CITY CORRECTIONS
2	5/13/13	ADDENDUM #1
3	5/15/13	CITY CORRECTIONS
4	6/27/13	EXPRESS SERV. ADDTN.
5		
6		

DRAWINGS	DESCRIPTION
BUILDING SECTIONS & ROOF DETAILS	

PROJECT #	1116
CAD FILE	1116sx23
SCALE	1/4" = 1'-0", U.O.N.
DATE	11/16/2012
DRAWN BY	CK



**BUILDING SECTION**

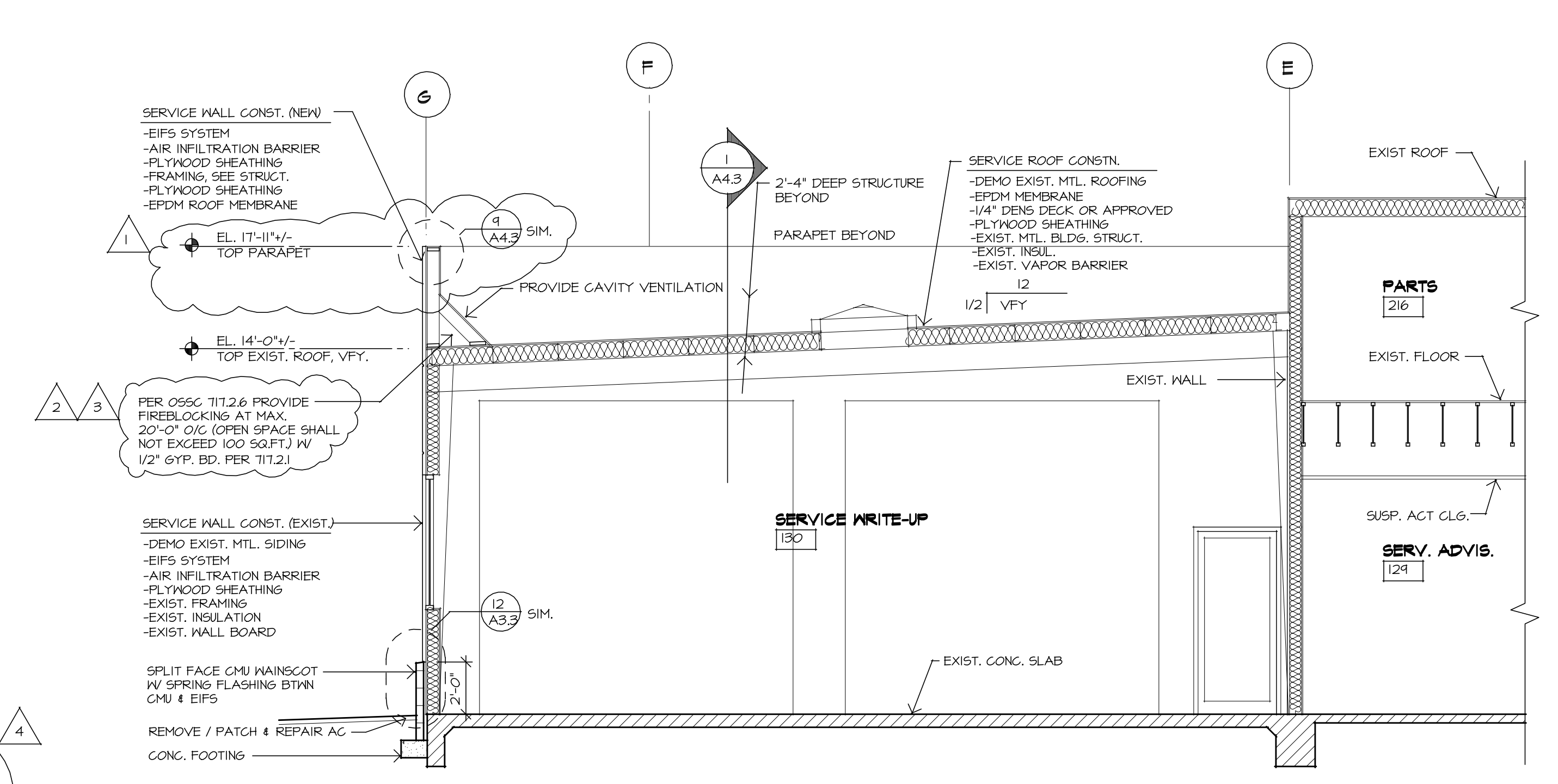

**BUILDING SECTION**

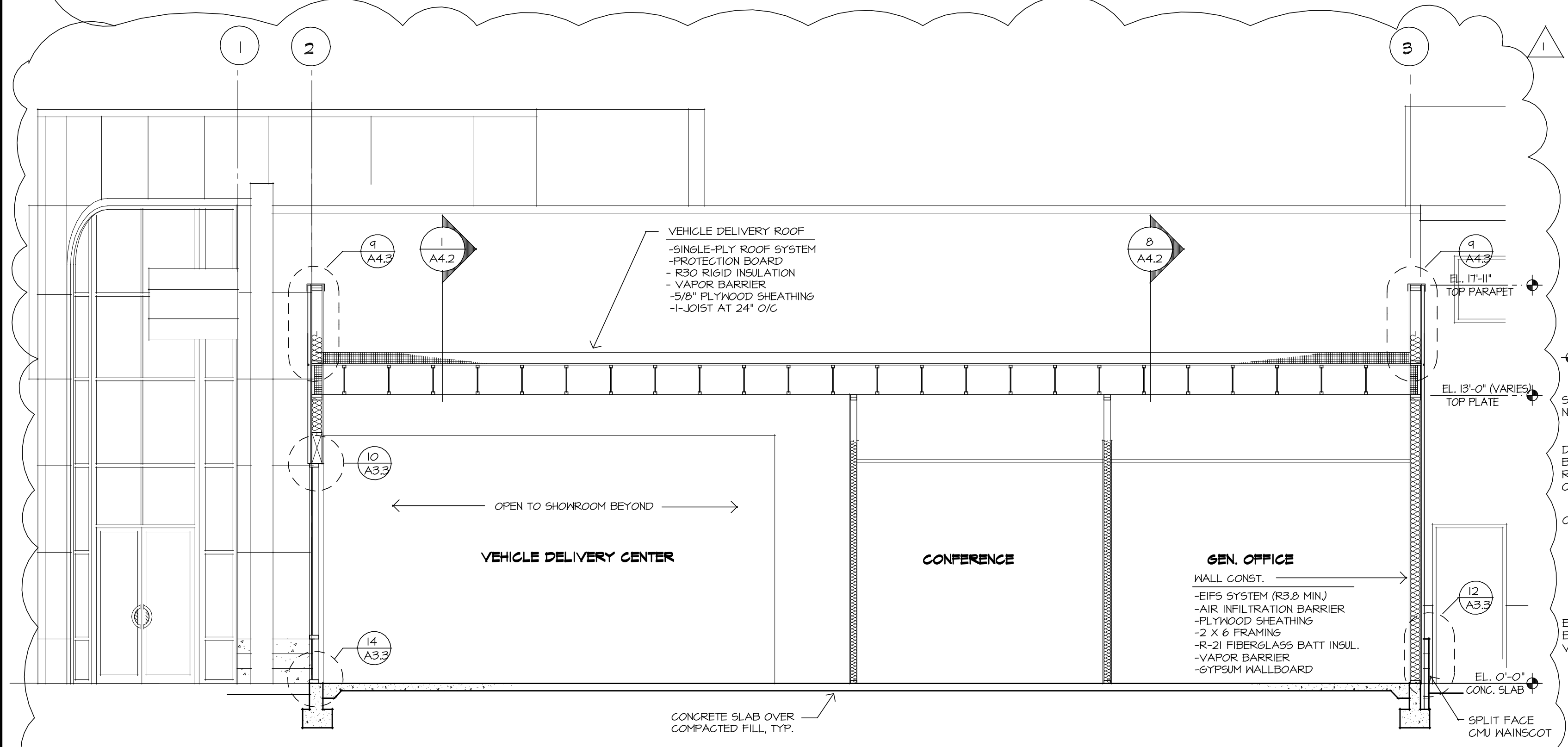

**BUILDING SECTION**

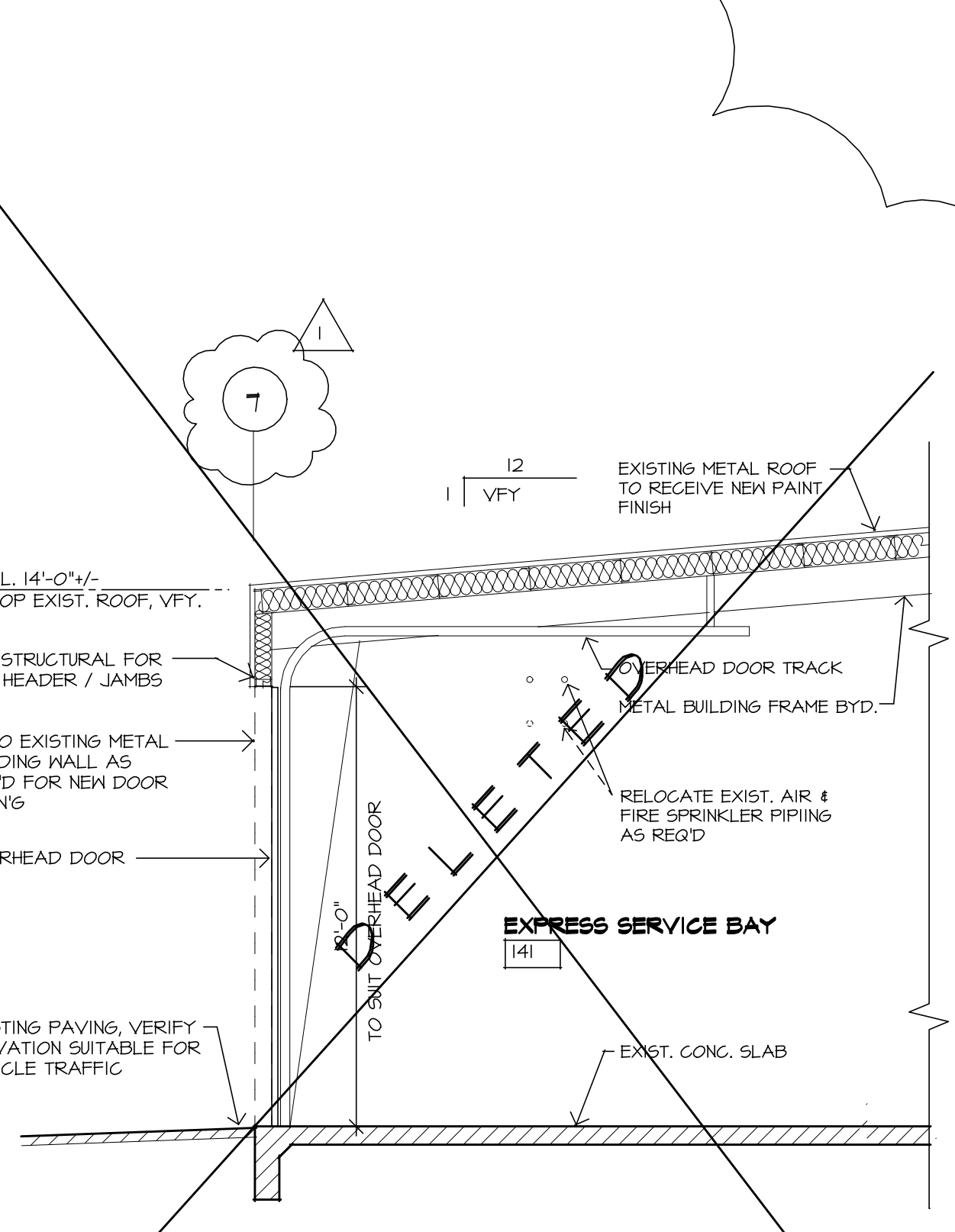

**WALL SECTION**

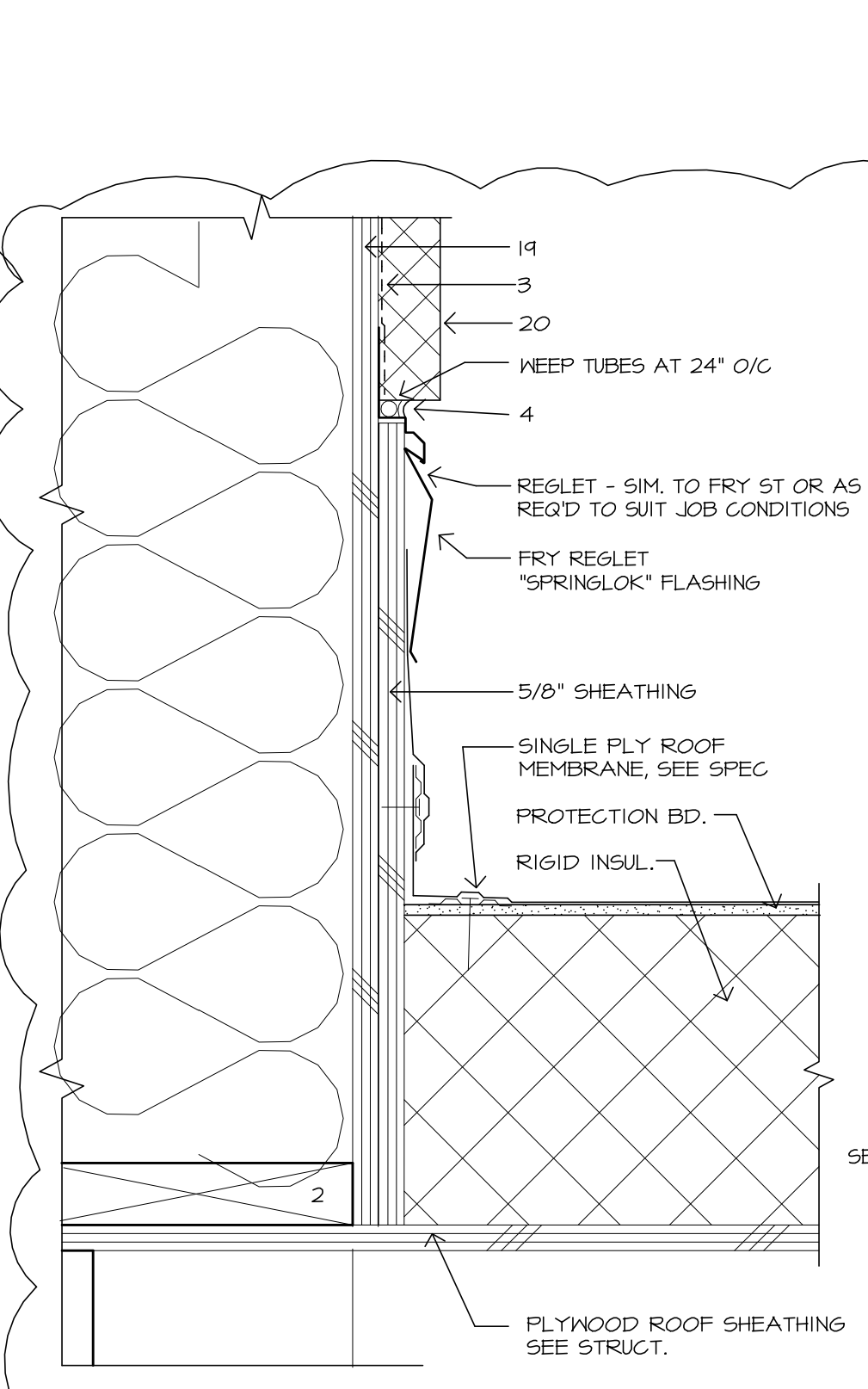

**DELIVERY CENTER ROOF DETAIL**  
SCALE: 3/4"=1'-0"

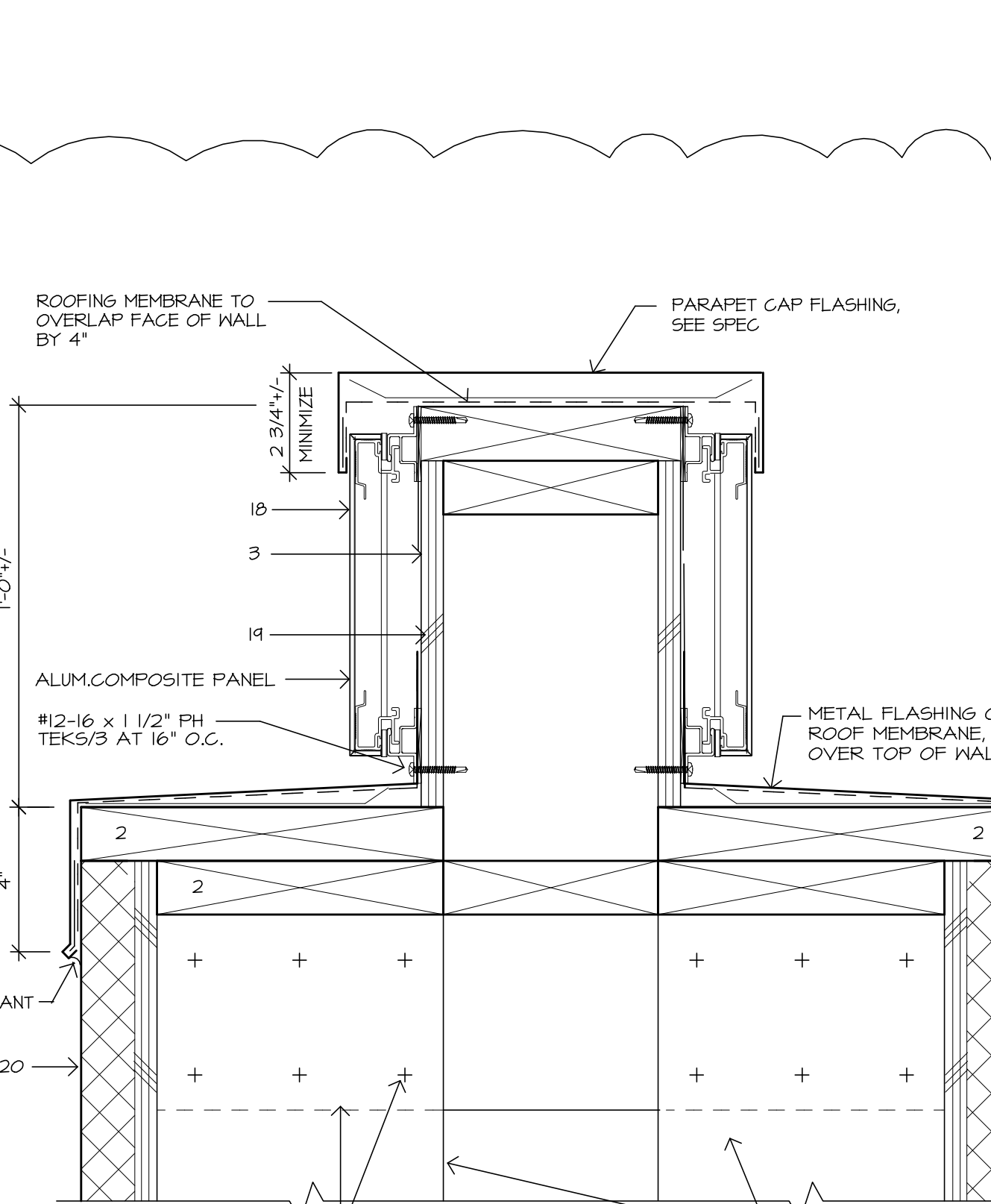

**PARAPET WALL DETAIL AT WING WALL**  
SCALE: 3/4"=1'-0"

NOTE: EIFS SYSTEM SHALL BE DRYVIT, GUTSULATION PLUS MD WITH BACKSTOP NT AIR/WATER BARRIER, RESISTIVE COATING OR APPROVED EQUAL. EIFS SYSTEM SHALL MEET ALL OF THE REQUIREMENTS OF 2001 0550, SEC. 1609.2 AND 1609.4.2 FOR WEATHER PROTECTION.

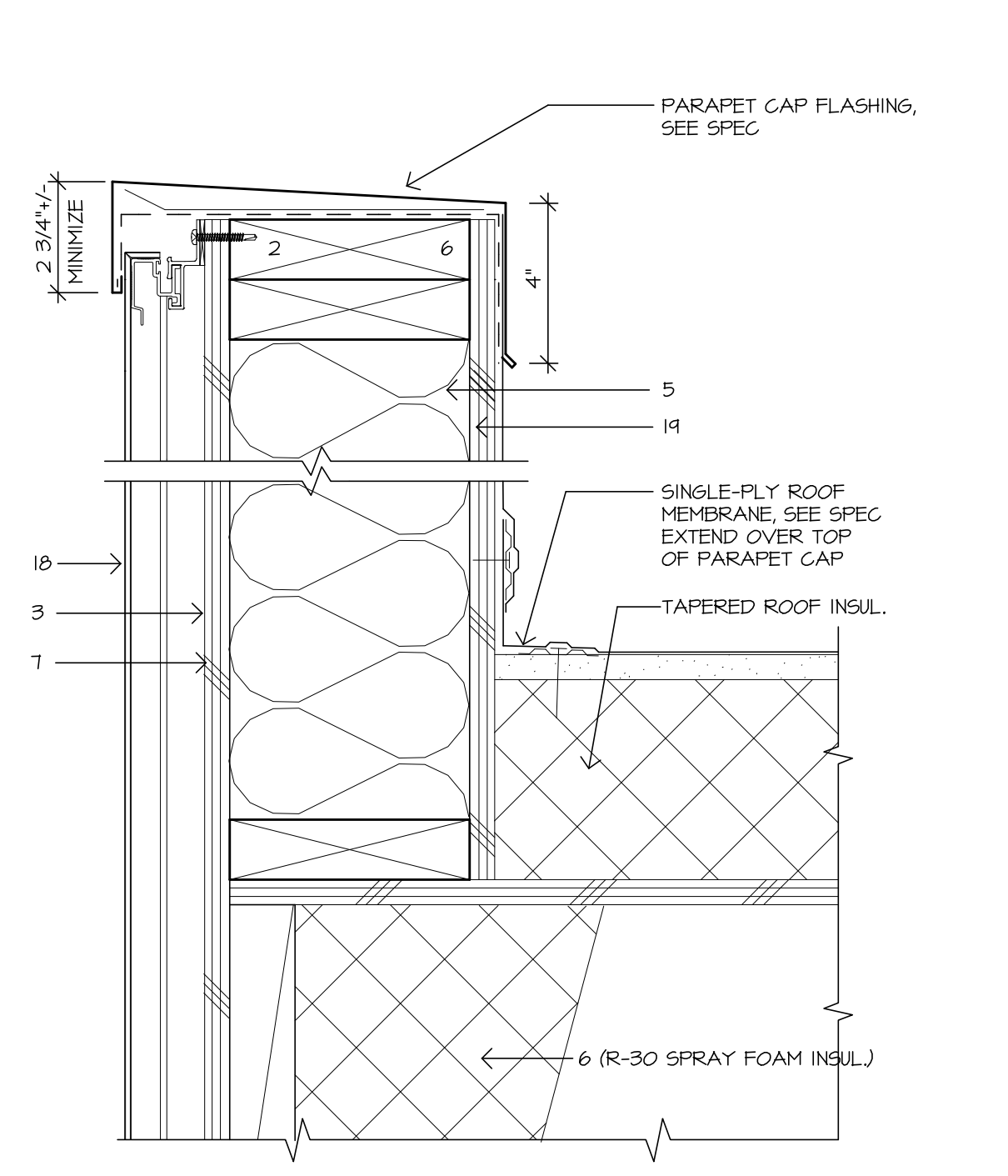

**PARAPET AT ENTRY CYLINDER**  
SCALE: 3/4"=1'-0"

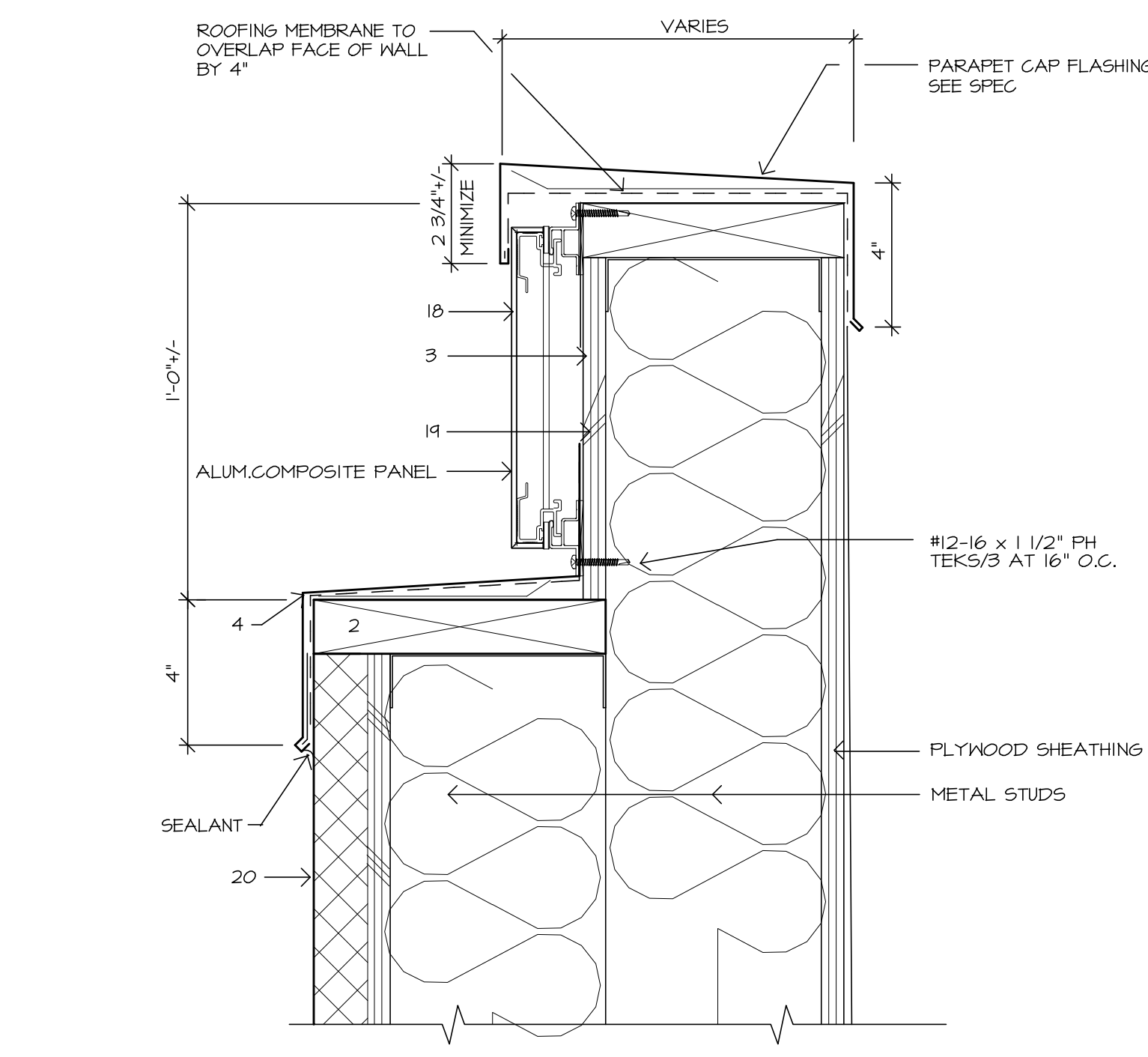

**PARAPET AT NORTH & EAST WALL**  
SCALE: 3/4"=1'-0"

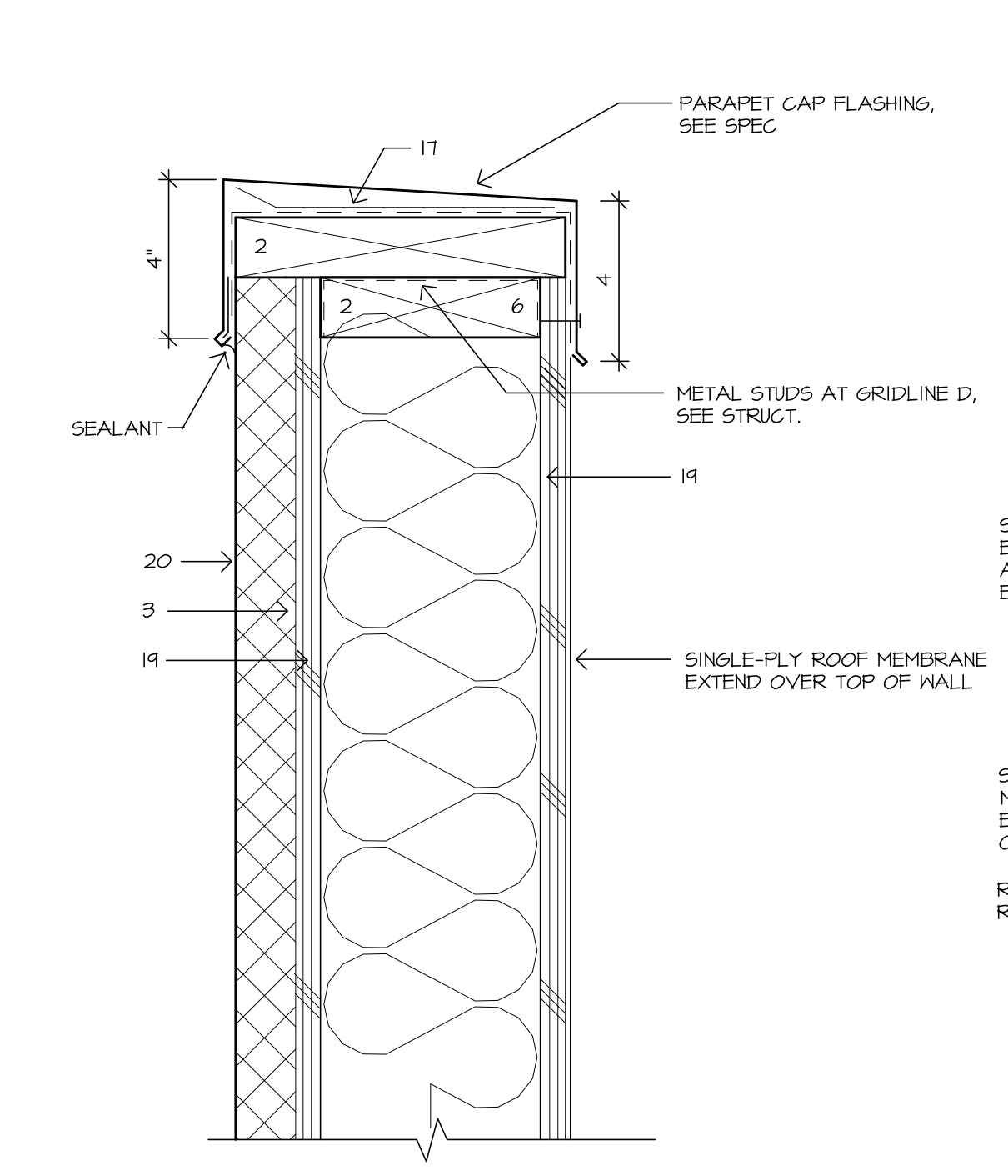

**PARAPET DETAIL**  
SCALE: 3/4"=1'-0"

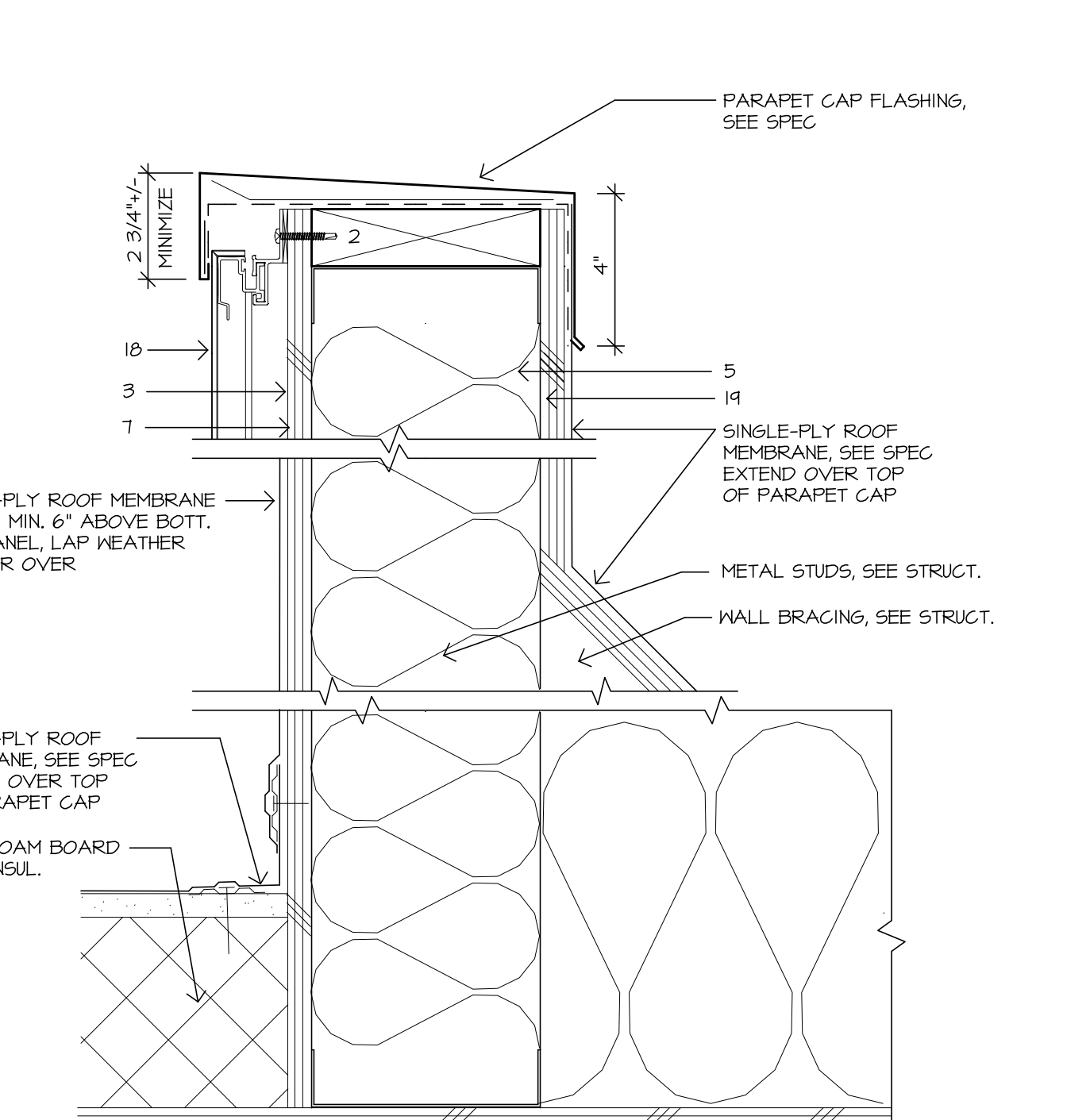

**PARAPET AT ENTRY CYLINDER**  
SCALE: 3/4"=1'-0"

**GENERAL NOTES**

1. 'TYVEK' STRAIGHT FLASHING BEHIND EVERY SCREEN PENETRATION
2. PROVIDE LOOSE FIT FASTENER TO ALLOW CONNECTION PANEL MOVEMENT
3. KEEP TOP & BOTTOM PANEL CLIPS AT OR GREATER THAN SPECIFIED MINIMUM DISTANCES FROM CONNECTION PANEL

**LEGEND**

1. ALUMINUM COMPOSITE PANEL
2. 5/8" PLYWOOD SHEATHING
3. COMMERCIAL AIR & WATER BARRIER
4. SEALANT & BACKER ROD
5. WOOD STUDS
6. INSULATION / SEE SPECS.
7. 2 LAYERS 3/8" PLYWOOD SHEATHING
8. WOOD BLOCKING
9. 5/8" GYPSUM BOARD
10. #12-16 x 1 1/2" PH TEK5/3 AT 16" O.C.
11. #10-16 x 5/8" PH TEK5/3 AT 16" O.C.
12. 1/2" PLYWOOD SHEATHING
13. HOLLOW METAL DOOR FRAME
14. 1/4" x 3/4" REVEAL (TYPICAL)
15. KEEP HOLE/ FIELD DRILL (2) PER PANEL
16. 3/4" x 3/4" .063 ANGLE
17. PEEL & STICK FLEXIBLE FLASHING
18. ACM PANEL
19. 1/2" PLYWOOD SHEATHING
20. EIFS / SEE SPEC.